VISIT…

LANZAROTE Caliente.COM

NOTE TO GOD

Words and Music by
DIANE WARREN

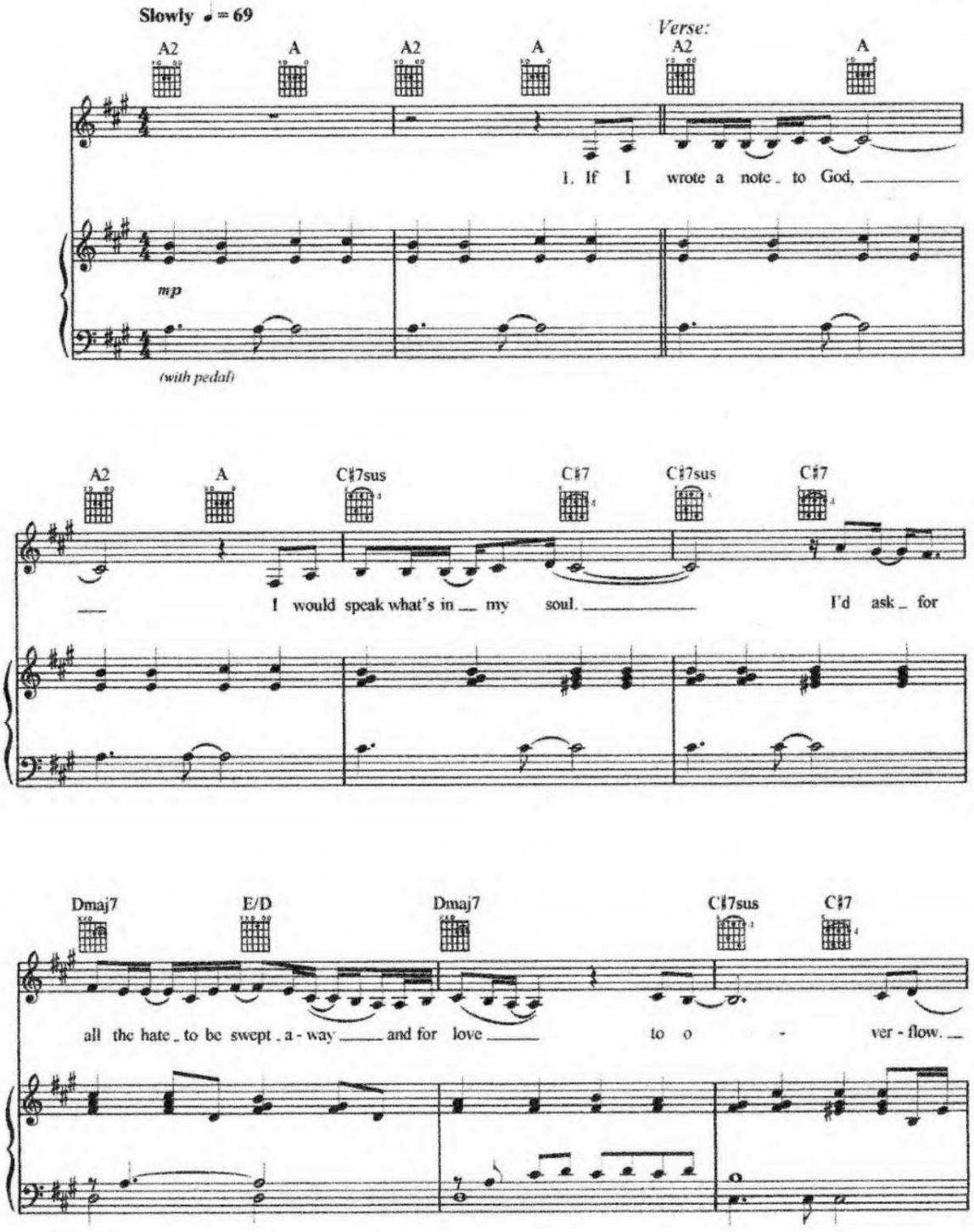

© 2006 REALSONGS (ASCAP)
All Rights Reserved

C♯7sus C♯7 A2 A A2 A

If I wrote a note to God, I'd pour my
(2.) wrote a note to God, I'd say,

mf

C♯7/E♯

heart out on each page. I'd ask for
please help us find our way, end all the

Dmaj7 E/D Dmaj7

wars to end and for peace to mend this world. I'd say,
bit - ter - ness, put some ten - der - ness in our hearts. I'd say,

C♯7/E♯

I'd say, I'd say,
I'd say, I'd say,

Chorus:

Dmaj7 E

give us the strength to make it through. Help us find love, 'cuz love is o - ver-due. And it
give us the strength to make it through. Help us find love, 'cuz love is o - ver-due. And it

Dmaj7 C♯7/E♯

seems like so much is go - in' wrong on this road ___ we're
looks like we have-n't got a clue. Need some help ___ from

1. Dmaj7 C♯7sus C♯7 2. Dmaj7

on. ___ 2. If I you. Grant us the faith to car - ry on. Give us

E C♯7/E♯ Dmaj7

hope when it seems all hope is gone. _ 'Cuz it seems like so much is go - in' wrong on this

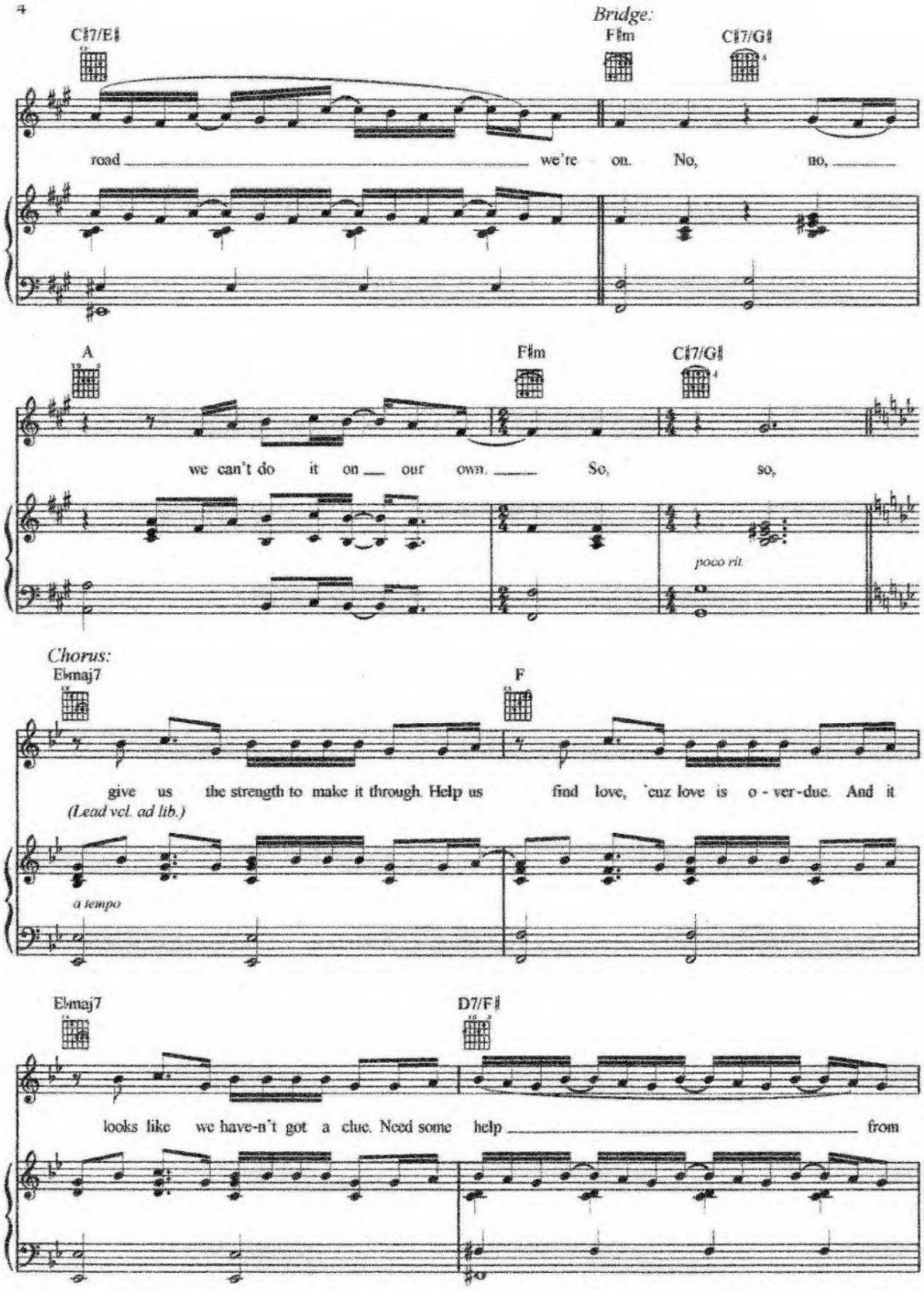
C♯7/E♯
Bridge:
F♯m
C♯7/G♯
road we're on. No, no,
A
F♯m
C♯7/G♯
we can't do it on our own. So, so,
poco rit.
Chorus:
E♭maj7
F
give us the strength to make it through. Help us find love, 'cuz love is o - ver - due. And it
(Lead vcl. ad lib.)
a tempo
E♭maj7
D7/F♯
looks like we have-n't got a clue. Need some help from

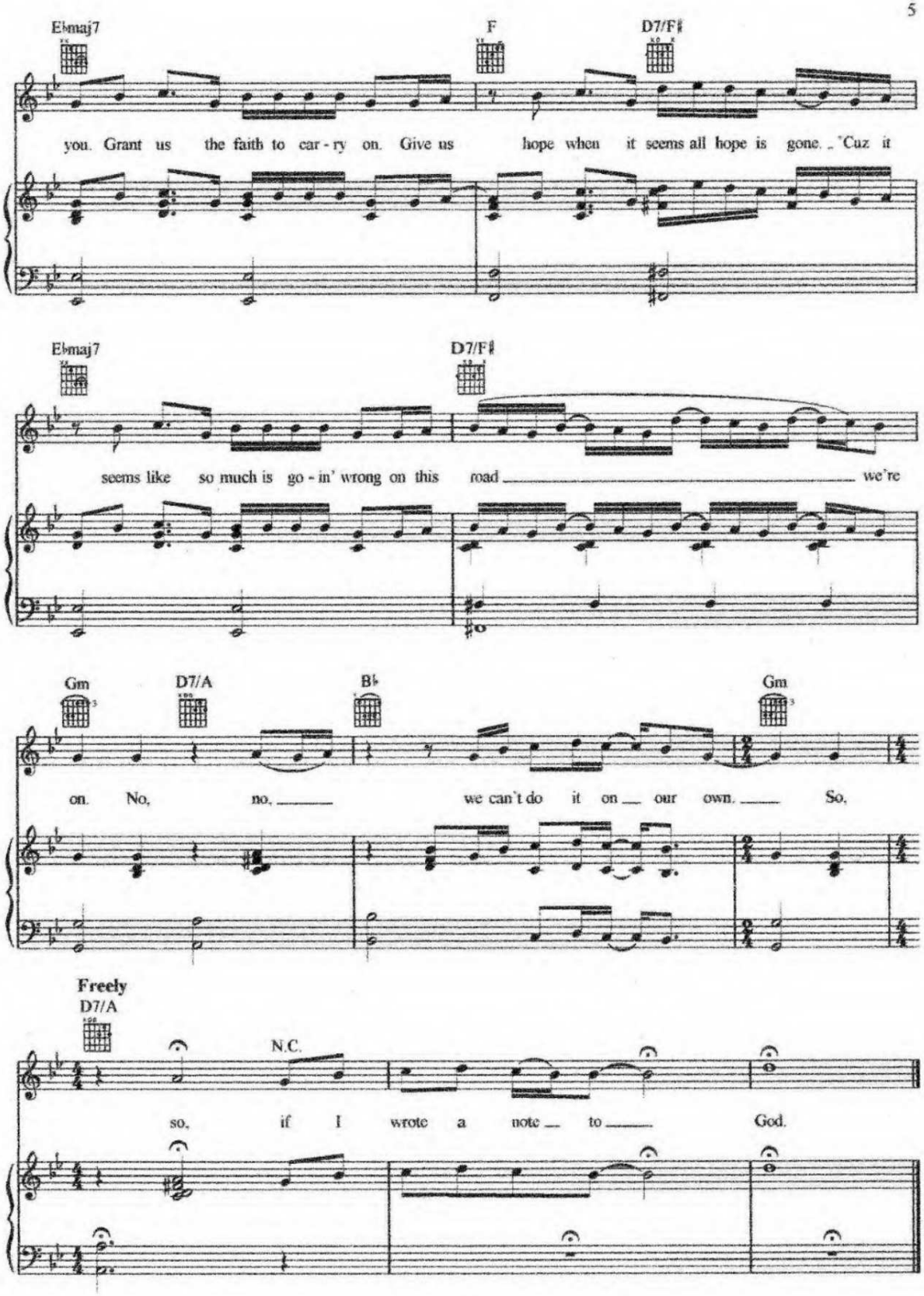
E♭maj7
F
D7/F♯
you. Grant us the faith to car - ry on. Give us hope when it seems all hope is gone. 'Cuz it
E♭maj7
D7/F♯
seems like so much is go - in' wrong on this road we're
Gm
D7/A
B♭
Gm
on. No, no, we can't do it on our own. So,
Freely
D7/A
N.C.
so, if I wrote a note to God.